001. ODA	002. DAPE	003. TFMB/TFDB	004. 6FAP
4,4'-Oxydianiline	3,4'-Diaminodiphenylether	3,4'-Diaminodiphenylether	2,2-Bis(3-amino-4-hydroxyphenyl) hexafluoropropane
CAS:101-80-4	CAS:2657-87-6	CAS:341-58-2	CAS:83558-87-6
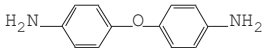	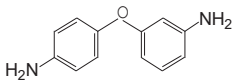	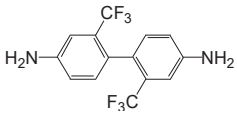	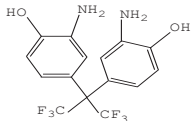
005. BAPP	006. HFBAPP	007. m-TD	008. o-TD
4,4'-(4,4'-Isopropylidenediphenyl-1,1'-diyldioxy)dianiline	2,2-Bis[4-(4-aminophenoxy)phenyl] hexafluoropropane	M-Tolidine	O-Tolidine
CAS:13080-86-9	CAS:69563-88-8	CAS:84-67-3	CAS:119-93-7
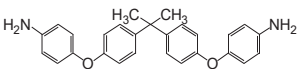	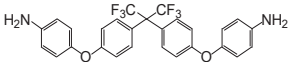	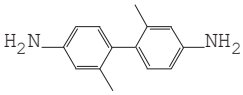	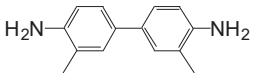
009. MPDA	010. PPDA	011. TPE-R	012. TPE-Q
m-Phenylenediamine	p-Phenylenediamine	1,3-Bis(4-aminophenoxy) benzene	1,4-Bis(4-aminophenoxy) benzene
CAS:108-45-2	CAS:106-50-3	CAS:2479-46-1	CAS:3491-12-1
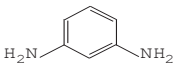	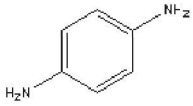	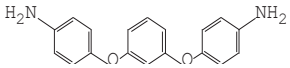	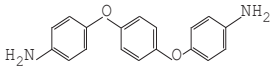
013. BAFL	014. BFAF/FFDA	015. BAPB	016. M-BAPS
9,9-Bis(aminophenyl)fluorene	9,9-Bis(4-amino-3-fluorophenyl)fluorene	4,4'-Bis(4-aminophenoxy)biphenyl	4,4-BIS(3-AMinophenoxy) diphenyl Sulfone
CAS:15499-84-0	CAS:127926-65-2	CAS:13080-85-8	CAS:30203-11-3
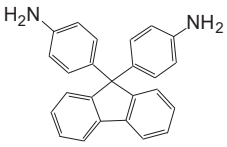	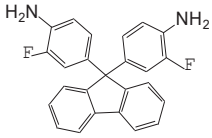	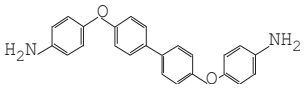	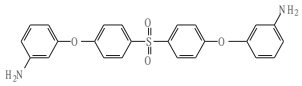
017. s-BPDA	018. a-BPDA	019. PMDA	020. ODPA
3,3',4,4'-Biphenyltetracarboxylic dianhydride	2,3,3',4'-Biphenyl tetracarboxylic dianhydride	1,2,4,5-Benzenetetracarboxylic anhydride	4,4'-Oxydiphthalic anhydride
CAS:2420-87-3	CAS:36978-41-3	CAS:89-32-7	CAS:1823-59-2
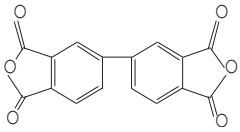	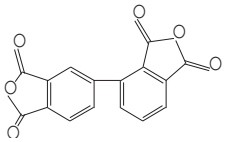	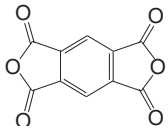	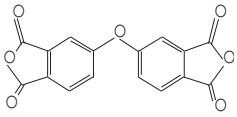

021 α-ODPA	022. BTDA	023. BPADA	024. 6FDA
4-[(1,3-Dihydro-1,3-dioxo-5-isobenzofuranyl)oxy]-1,3-isobenzofurandione	3,3',4,4'-Benzophenonetetracarboxylic dianhydride	4,4'-(4,4'-isopropylidenediphenoxy) bis-(phthalic anhydride)	4,4'-(Hexafluoroisopropylidene) diphthalic anhydride
CAS:50662-95-8	CAS:2421-28-5	CAS:38103-06-9	CAS:1107-00-2
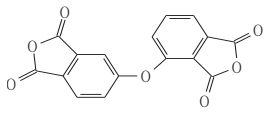	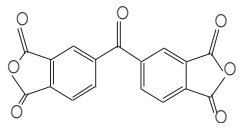	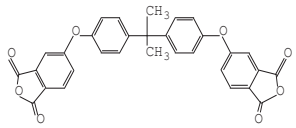	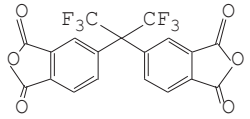
025. CBDA	026. CpODA	027. NTCDA	028. BPAF
Cyclobutane-1,2,3,4-tetracarboxylic dianhydride	Alicyclic acid dianhydride	1,4,5,8-Naphthalenetetracarboxylic dianhydride	9,9-Bis(3,4-dicarboxyphenyl)fluorene dianhydride
CAS:4415-87-6	CAS:1312366-93-0	CAS:81-30-1	CAS:135876-30-1
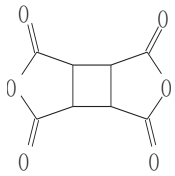	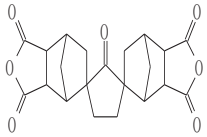	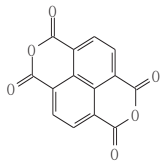	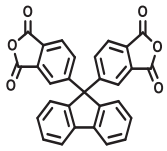
029. H-PMDA	030. MBAA	031. 3-アミノベンジルアミン	032. 4-アミノベンジルアミン
1,2,4,5-Cyclohexanetetracarboxylic acid dianhydride	5,5'-Methylenebis (anthanilic acid)	3-Aminobenzylamine	4-(Aminomethyl)aniline
CAS: 2754-41-8	CAS: 7330-46-3	CAS:4403-70-7	CAS:4403-71-8
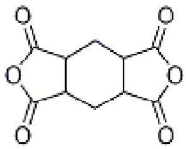	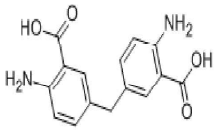	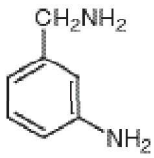	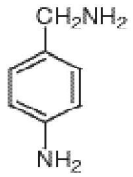
033. ビス(3-アミノフェニル)スルホン	034. 2,2'-ベンジジンジスルホン酸 (30%水含む)	035. 1,3-ビス(アミノメチル)シクロヘキサン (cis-, trans-混合物)	036. 1,4-ビス(アミノメチル)シクロヘキサン (cis-, trans-混合物)
3,3'-Diaminodiphenyl Sulfone	4,4'-Diamino-2,2'-biphenyldisulfonic Acid (contains 30% Water at maximum)	1,3-Di(aminomethyl)cyclohexane (cis- and trans- mixture)	1,4-Di(aminomethyl)cyclohexane (cis- and trans- mixture)
CAS:599-61-1	CAS:117-61-3	CAS:2579-20-6	CAS:2549-93-1
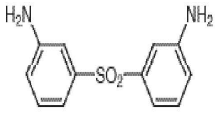	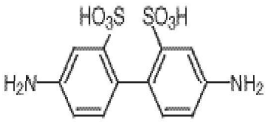	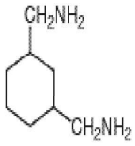	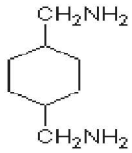
037. 1,3-ビス(3-アミノフェノキシ)ベンゼン	038. 2,2-ビス(4-アミノフェニル) ヘキサフルオロプロパン	039. 1,3-ビス(3-アミノプロピル)テトラメチルジシロキサン	040. α,α'-ビス(4-アミノフェニル)-1,4-ジイソプロピルベンゼン
Resorcinol Bis(3-aminophenyl) Ether	4,4'(Hexafluoroisopropylidene) dianiline	Tetramethyl-1,3-bis(3-aminopropyl)disiloxane	1,4-Bis[2-(4-aminophenyl)-2-propyl]benzeneBisaniline P
CAS:10526-07-5	CAS:1095-78-9	CAS:2469-55-8	CAS:2716-10-1
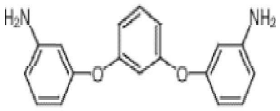	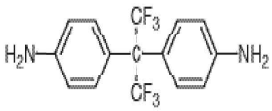	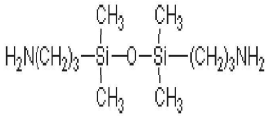	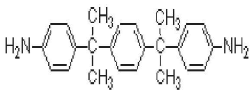

041. 4,4'-ビス(4-アミノフェノキシ)ビフェニル	042. ビス[4-(4-アミノフェノキシ)フェニル]スルホン	043. 1,1-ビス(4-アミノフェニル)シクロヘキサン	044. 9,9-ビス(4-アミノフェニル)フルオレン (昇華精製品)
4,4'-Bis(4-aminophenoxy)biphenyl	Bis[4-(4-aminophenoxy)phenyl] Sulfone	4,4'-Cyclohexylidenedianiline	4,4'-(9-Fluorenylidene)dianiline (purified by sublimation)
CAS:13080-85-8	CAS:13080-89-2	CAS:3282-99-3	CAS:15499-84-0
		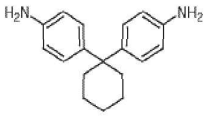	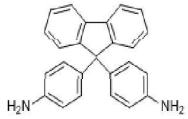
045. 9,9-ビス(4-アミノ-3-クロロフェニル)フルオレン	046. 9,9-ビス(4-アミノ-3-メチルフェニル)フルオレン	047. ビス(3-アミノ-4-ヒドロキシフェニル)スルホン	048. ビス(2-アミノフェニル)スルフィド
2,2'-Dichloro-4,4'-(9-fluorenylidene)dianiline	2,2'-Dimethyl-4,4'-(9-fluorenylidene)dianiline	3,3'-Diamino-4,4'-dihydroxydiphenyl Sulfone	2-Aminophenyl Sulfide
CAS:107934-68-9	CAS:107934-60-1	CAS:7545-50-8	CAS:5873-51-8
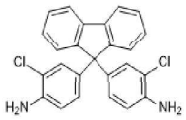	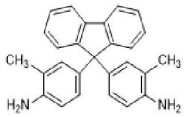	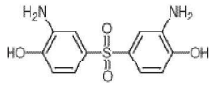	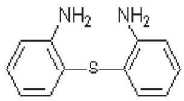
049. ビス(アミノメチル)ノルボルナン(異性体混合物)	050. 1,3-ビス[2-(4-アミノフェニル)-2-プロピル]ベンゼン	051. 1,4-ビス(4-アミノ-2-トリフルオロメチルフェノキシ)ベンゼン	052. 2,2-ビス(3-アミノ-4-ヒドロキシフェニル)プロパン
Bicyclo[2.2.1]heptanedimethanamine (mixture of isomers)	α,α'-Bis(4-aminophenyl)-1,3-diisopropylbenzene	1,4-Bis(4-amino-2-trifluoromethylphenoxy)benzene	4,4'-Isopropylidenebis(2-aminophenol)
CAS: 56602-77-8	CAS: 2687-27-6	CAS: 94525-05-0	CAS: 1220-78-6
	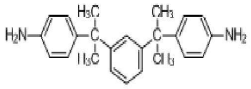	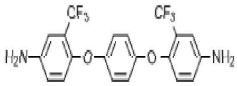	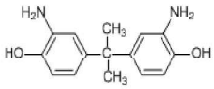
053. 1,3-シクロヘキサンジアミン(cis-, trans-混合物)	054. 1,4-シクロヘキサンジアミン(cis-, trans-混合物)	055. 3,3'-ジアミノベンジジン	056. ビス(4-アミノフェニル)スルホン
1,3-Diaminocyclohexane (cis- and trans- mixture)	1,4-Diaminocyclohexane (cis- and trans- mixture)	3,3',4,4'-Tetraaminobiphenyl	4,4'-Diaminodiphenyl Sulfone
CAS: 3385-21-5	CAS: 3114-70-3	CAS:91-95-2	CAS: 80-08-0
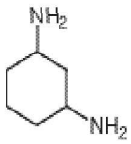	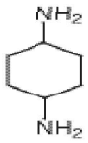	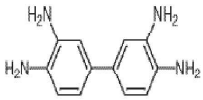	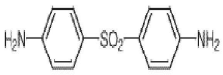
057. 2,7-ジアミノフルオレン	058. 1,5-ジアミノナフタレン	059. 4,4'-ジアミノスチルベン-2,2'-ジスルホン酸	060. m-キシリレンジアミン
DAF	1,5-DAN	Amsonic Acid	3-(Aminomethyl)benzylamine
CAS: 525-64-4	CAS: 2243-62-1	CAS: 81-11-8	CAS: 1477-55-0
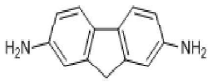	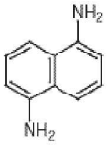	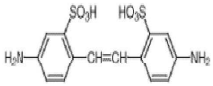	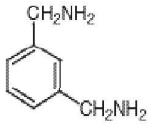

061. 3,3'-ジメチルナフチジン	062. p-キシリレンジアミン	063. o-ジアニシジン	064. 4,4'-ジアミノベンゾフェノン
3,3'-Dimethylnaphthidine [for Colorimetric Determination of Cl in Water]	4-(Aminomethyl)benzylamine	4,4'-Diamino-3,3'-dimethoxybi	4,4'-Diaminobenzophenone
CAS: 13138-48-2	CAS: 539-48-0	CAS: 119-90-4	CAS: 611-98-3
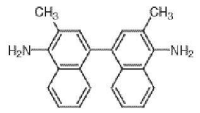	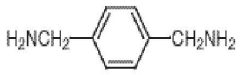	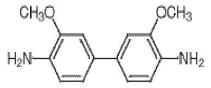	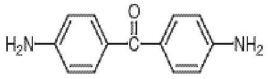
065. 4,4'-ジアミノオクタフルオロビフェニル	066. 4,4'-ジアミノ-2,2'-ジメチルビベンジル	067. 3,3'-ジアミノベンゾフェノン	068. 3,3'-ジアミノジフェニルメタン
Octafluorobenzidine	4,4'-Ethylenedi-m-toluidine	3,3'-Diaminobenzophenone	3,3'-Methylenedianiline
CAS: 1038-66-0	CAS: 54628-21-6	CAS: 611-79-0	CAS: 19471-12-6
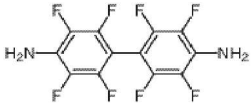	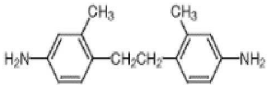	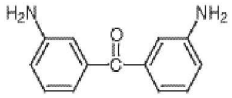	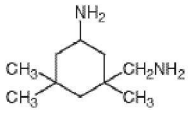
069. 4,4'-ジアミノ-3,3'-ジメチルジフェニルメタン	070. 3,6-ジアミノカルバゾール	071. 2,5-ジメチル-1,4-フェニレンジアミン	072. 2,6-ジアミノアントラキノン
4,4'-Methylenebis-o-toluidine	9H-Carbazole-3,6-diamine	2,5-Diamino-p-xylene	2,6-DAAQ
CAS: 838-88-0	CAS: 86-71-5	CAS: 6393-01-7	CAS: 131-14-6
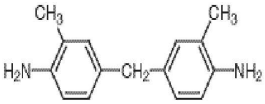	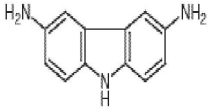	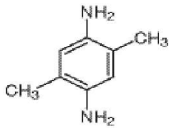	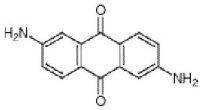
073. 4,4''-ジアミノ-p-テルフェニル	074. 1,5-ジアミノナフタレン(昇華精製品)	075. 4,4'-エチレンジアニリン	076. イソホロンジアミン (cis-, trans-混合物)
4,4''-Diamino-p-terphenyl	1,5-DAN (purified by sublimation)	α,α'-Bi-p-toluidine	1-Amino-3-aminomethyl-3,5,5-trimethylcyclohexane (cis- and trans- mixture)
CAS: 3365-85-3	CAS: 2243-62-1	CAS: 621-95-4	CAS: 2855-13-2
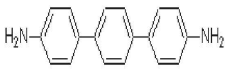	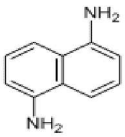	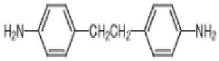	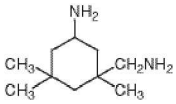
077. 4,4'-ジアミノジフェニルメタン	078. 4,4'-メチレンビス(2-クロロアニリン)	079. 4,4'-メチレンビス(シクロヘキシルアミン)(異性体混合物)	080. 4,4'-メチレンビス (2-エチル-6-メチルアニリン)
4,4'-Methylenedianiline	4,4'-Bis(2-chloroanilino)methane	Bis(4-aminocyclohexyl) methane (mixture of isomers)	Bis(4-amino-3-ethyl-5-methylphenyl)methane
CAS: 101-77-9	CAS: 101-14-4	CAS: 1761-71-3	CAS: 19900-72-2
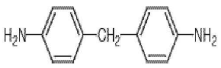	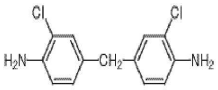	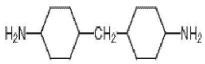	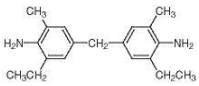

081. 4,4'-メチレンビス(2-メチルシクロヘキシルアミン) (異性体混合物)	082. 4,4'-メチレンビス(2,6-ジエチルアニリン)	083. 1,3-フェニレンジアミン	084. ビス(4-アミノフェニル)スルフィド
Bis(4-amino-3-methylcyclohexyl)methane (mixture of isomers)	Bis(4-amino-3,5-diethylphenyl)methane	1,3-Diaminobenzene	4-Aminophenyl Sulfide
CAS: 6864-37-5	CAS: 13680-35-8	CAS: 108-45-2	CAS: 139-65-1
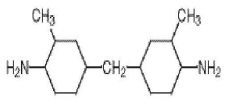	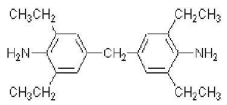	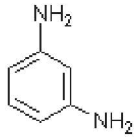	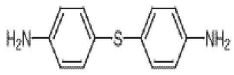
085. 3,3',5,5'-テトラメチルベンジジン	086. 2,3,5,6-テトラフルオロ-1,4-フェニレンジアミン	087. 3,7-ジアミノ-2,8-ジメチルジベンゾチオフェンスルホン	088. 3,6-ジアミノジュレン
4,4'-Bi-2,6-xylidine	1,4-Diamino-2,3,5,6-tetrafluorobenzene	3,7-Diamino-2,8-dimethyldiphenylenesulfone (contains 2,6-Dimethyl	3,6-Diaminodurene
CAS: 54827-17-7	CAS: 1198-64-7	CAS: 55011-44-4	CAS: 3102-87-2
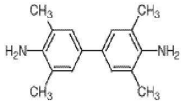	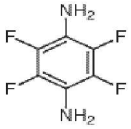	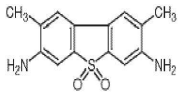	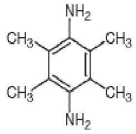
089. o-トリジン	090. 2,4,5,6-テトラフルオロ-1,3-フェニレンジアミン	091. 1,3,5-トリス(4-アミノフェニル)ベンゼン	092. m-トリジン
4,4'-Diamino-3,3'-dimethylbiphenyl	1,3-Diamino-2,4,5,6-tetrafluorobenzene	1,3,5-Tris(4-aminophenyl)benzene	4,4'-Diamino-2,2'-dimethylbiphenyl
CAS: 119-93-7	CAS: 1198-63-6	CAS: 118727-34-7	CAS: 84-67-3
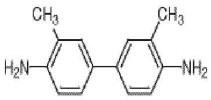	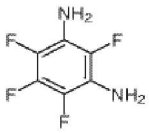	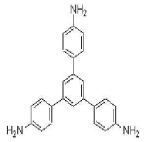	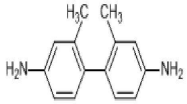
093. 3,3',4,4'-ベンゾフェノンテトラカルボン酸二無水物	094. ビシクロ[2.2.2]オクト-7-エン-2,3,5,6-テトラカルボン酸二無水物	095. meso-ブタン-1,2,3,4-テトラカルボン酸二無水物	096. ビシクロ[2.2.2]オクト-7-エン-2,3,5,6-テトラカルボン酸二無水物 (昇華精製品)
4,4'-Carbonyldiphthalic Anhydride	Bicyclo[2.2.2]oct-7-ene-2,3,5,6-tetracarboxylic Dianhydride	meso-Butane-1,2,3,4-tetracarboxylic Dianhydride	Bicyclo[2.2.2]oct-7-ene-2,3,5,6-tetracarboxylic Dianhydride (purified by
CAS: 2421-28-5	CAS: 1719-83-1	CAS: 17309-39-6	CAS: 1719-83-1
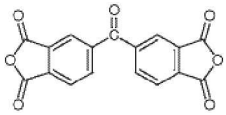	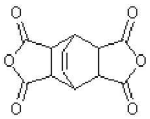	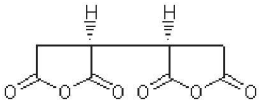	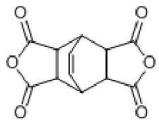
097. 4,4'-ビフタル酸無水物 (昇華精製品)	098. トリメリット酸無水物	099. 1,2,3,4-シクロペンタンテトラカルボン酸二無水物	100. 1,2,4,5-シクロヘキサンテトラカルボン酸二無水物
s-BPDA (purified by sublimation)	1,2,4-Benzenetricarboxylic 1,2-Anhydride	1,2,3,4-Cyclopentanetetracarboxylic Dianhydride	1,2,4,5-Cyclohexanetetracarboxylic Dianhydride
CAS: 2420-87-3	CAS: 552-30-7	CAS: 6053-68-5	CAS: 2754-41-8
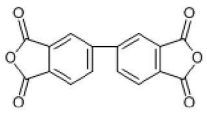	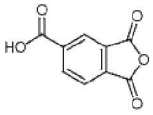	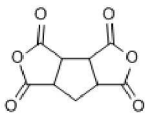	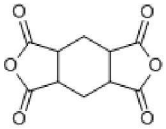

101. 1,2,3,4-シクロブタンテトラカルボン酸二無水物 (昇華精製品)	102. 1,2,3,4-シクロペンタンテトラカルボン酸二無水物 (昇華精製品)	103. 3-(カルボキシメチル)-1,2,4-シクロペンタントリカルボン酸1,4:2,3-二無水物	104. 5-(2,5-ジオキソテトラヒドロフリル)-3-メチル-3-シクロヘキセン-1,2-ジカルボン酸無水物
1,2,3,4-Cyclobutanetetracarboxylic Dianhydride (purified by	1,2,3,4-Cyclopentanetetracarboxylic Dianhydride (purified by	3-(Carboxymethyl)-1,2,4-cyclopentanetricarboxylic Acid 1,4:2,3-Dianhydride	5-(2,5-Dioxotetrahydrofuryl)-3-methyl-3-cyclohexene-1,2-dicarboxylic Anhydride
CAS:4415-87-6	CAS: 6053-68-5	CAS: 6053-46-9	CAS: 73003-90-4
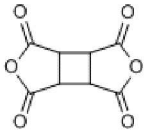	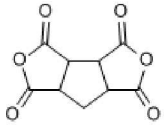	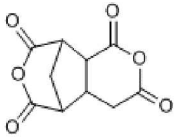	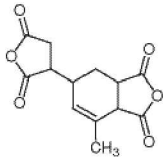
105. 4-(2,5-ジオキソテトラヒドロフラン-3-イル)-1,2,3,4-テトラヒドロナフタレン-1,2-ジカルボン酸無水物	106。 ジフェニル スルホン－３，４，３′，４′テトラカルボン酸無水物	107. 4,5-ジフルオロフタル酸無水物	108. エチレンジアミン四酢酸二無水物
4-(2,5-Dioxotetrahydrofuran-3-yl)-tetralin-1,2-dicarboxylic Anhydride	1,3-Isobenzofurandione, 5,5'-sulfonylbis-	4,5-Difluorophthalic Anhydride	EDTA Dianhydride
CAS: 13912-65-7	CAS: 2540-99-0	CAS: 18959-30-3	CAS: 23911-25-3
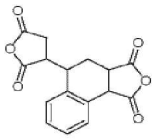	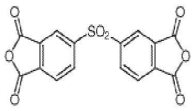	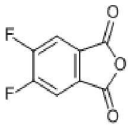	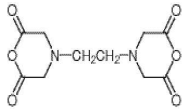
109. 4-エチニルフタル酸無水物	110. 4,4'-(エチン-1,2-ジイル)ジフタル酸無水物	111. 9,9-ビス(3,4-ジカルボキシフェニル)フルオレン二無水物	112. 4,4'-(ヘキサフルオロイソプロピリデン)ジフタル酸無水物(昇華精製品)NMR
4-Ethynylphthalic Anhydride	5,5'(Ethyne1,2diyl) bis(isobenzofuran-1,3-dione)	BPAF	6FDA (purified by sublimation)
CAS: 73819-76-8	CAS: 129808-00-0	CAS: 135876-30-1	CAS: 1107-00-2
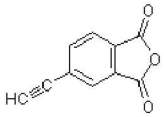	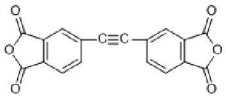	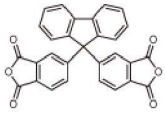	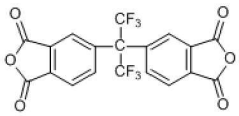
113. 3,4,9,10-ペリレンテトラカルボン酸二無水物	114. 4-フェニルエチニルフタル酸無水物	115. フタル酸無水物	116. 3,4,9,10-ペリレンテトラカルボン酸二無水物 (昇華精製品)
Pigment Red 224	4-Phenylethynylphthalic Anhydride	Phthalic Anhydride	Pigment Red 224 (purified by sublimation)
CAS: 128-69-8	CAS:119389-05-8	CAS:85-44-9	CAS:128-69-8
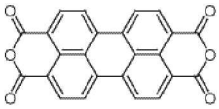	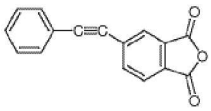	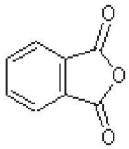	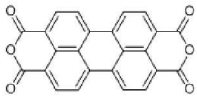
117. ピロメリット酸無水物 (昇華精製品)	118. ビス(1,3-ジオキソ-1,3-ジヒドロイソベンゾフラン-5-カルボン酸)1,4-フェニレン	119. テトラブロモフタル酸無水物	120. テトラクロロフタル酸無水物
Benzene-1,2,4,5-tetracarboxylic Dianhydride (purified by sublimation)	Bis(1,3-dioxo-1,3-dihydroisobenzofuran-5-carboxylic Acid) 1,4-Phenylene Ester	Tetrabromophthalic Anhydride	Tetrachlorophthalic Anhydride
CAS:89-32-7	CAS:2770-49-2	CAS:632-79-1	CAS:117-08-8
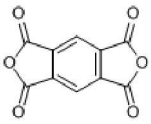	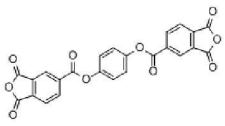	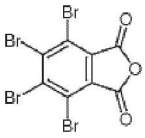	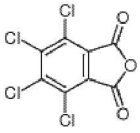

121. 無水トリメリット酸クロリド	122. テトラフルオロフタル酸無水物	123. 1,2,3,4-テトラメチル-1,2,3,4-シクロブタンテトラカルボン酸二無水物	124. トリシクロ[6.4.0.02,7]ドデカン-1,8:2,7-テトラカルボン酸二無水物
Trimellitic Anhydride Chloride	Tetrafluorophthalic Anhydride	1,2,3,4-Tetramethyl-1,2,3,4-cyclobutanetetracarboxylic Dianhydride	Octahydro-4a,8b:4b,8a-bis(methanooxymethano)biphenylene-9,11,12,14-tetraone
CAS:1204-28-0	CAS:652-12-0	CAS:64198-16-9	CAS:738-90-9
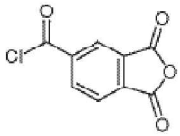	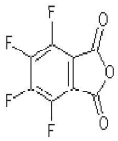	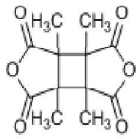	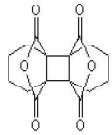
125. 1,2,3,4-シクロブタンテトラカルボン酸二無水物 (昇華精製品)	126. 2,3:5,6-ビシクロ［2.2.2］オクタンテトラカルボン酸二無水物	127. 3-(カルボキシメチル)-1,2,4-シクロペンタントリカルボン酸1,4:2,3-二無水酸	128. シクロブタン-1,2,3,4-テトラカルボン酸二無水物
1,2,3,4-Cyclobutanetetracarboxylic Dianhydride (purified by	Bicyclooctanete- tracarboxylic dianhydride	3-(Carboxymethyl)-1,2,4-cyclopentanetricarboxylic Acid 1,4:2,3-Dianhydride	1,2,3,4-butanetetracarbox-ylic dianhydride
CAS:4415-87-6	CAS:2754-40-7	CAS:6053-46-9	CAS:4534-73-0
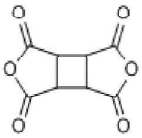	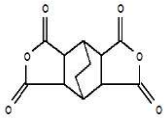	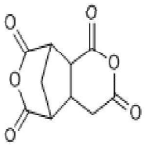	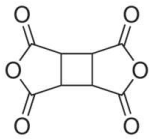
129. ピロメリット酸無水物 (昇華精製品)	130. N,N'-[[(2S,5S)-3,6-ジオキソピペラジン-2,5-ジイル]ジ(3,1-プロパンジイル)]ビス(N-ヒドロキシアセトアミド)	131. ビス(1,3-ジオキソ-1,3-ジヒドロイソベンゾフラン-5-カルボン酸)1,4-フェニレン	132. ビス(1,3-ジオキソ-1,3-ジヒドロイソベンゾフラン-5-カルボン酸)1,4-フェニレン
Pyromellitic Dianhydride (purified by sublimation)	N,N'-(5,5'-(perfluoropro-pane-2,2-diyl)bis(2-hydroxy-5,1-p henylene))bis(1,3-dioxo-1,3-dihy-	N,N'-(4,4'-(9H-fluorene-9,9-diyl)bis(4,1-phenylene))bis(1,3-dioxo-1,3-dihydroisobenzofuran-5-	1,4-Phenylene Bis(1,3-dioxo-1,3-dihydroisobenzofuran-5-carboxylate)
CAS:89-32-7	CAS:223255-30-9	CAS:867350-98-9	CAS:2770-49-2
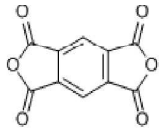	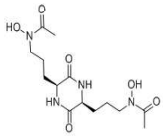	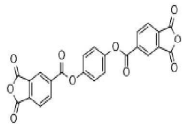	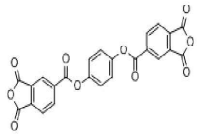
133. 4,4'-(4,4'-イソプロピリデンジフェノキシ)ジフタル酸無水物	134. 4-アミノ安息香酸4-アミノフェニル	135. 1,4-ビス(トリメチルシリル)ベンゼン	136. フタル酸ジエチルアミノフェニル
4,4'-bis(phthalic anhydride)sulfide	4-Aminophenyl 4-Aminobenzoate	1,4-Bis(4-aminobenzo-yloxy)benzene	Bis(4-aminophenyl)terephthalate
CAS:25884-43-9	CAS:20610-77-9	CAS:22095-98-3	CAS:16926-73-1
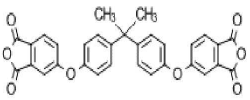	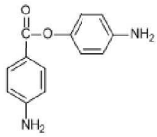	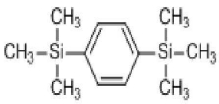	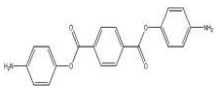
137. 2,2-ビス[4-(4-アミノフェノキシ)フェニル]プロパン	138. 9,9-ビス(4-アミノフェニル)フルオレン (昇華精製品)	139. β-コレスタノール (α-体含む)	140. ペンタセン (99.999%, trace metals basis) (昇華精製品)
2,2-Bis[4-(4-aminophenoxy)phenyl]propane	9,9-Bis(4-aminophenyl)fluorene (purified by sublimation)	β-Cholestanol (contains α-Cholestanol)	Pentacene (99.999%, trace metals basis) (purified by sublimation)
CAS:13080-86-9	CAS:15499-84-0	CAS:80-97-7	CAS:135-48-8
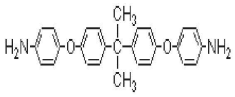	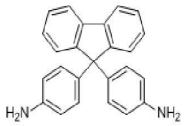	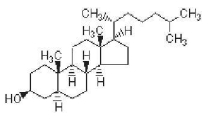	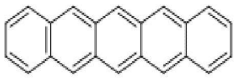

141. 6,13-ペンタセンジオン	142. ナフタセン (昇華精製品)	143. 5,12-ナフタセンキノン	144. 6,6'-(9H-フルオレン-9,9-ジイル)ビス(2-ナフトール)
6,13-Pentacenedione	Naphthacene (purified by sublimation)	5,12-Naphthacenequinone	6,6'-(9H-fluorene-9,9-diyl)dinaphthalen-2-ol
CAS:3029-32-1	CAS:92-24-0	CAS:1090-13-7	CAS:934557-66-1
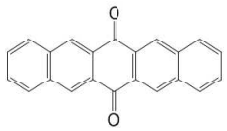	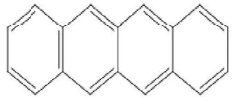	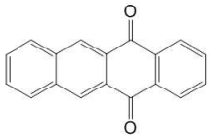	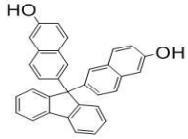
145. トリキノイル水和物	146. 3-(4-ブロモフェニル)-9-フェニルカルバゾール	147. 9-(4-ブロモフェニル)カルバゾール	148. 3-メチル-2-フェニルピリジン
Triquinoyl Hydrate	3-(4-Bromophenyl)-9-phenylcarbazole	9-(4-Bromophenyl)carbazole	3-Methyl-2-phenylpyridine
CAS:527-31-1	CAS:1028647-93-9	CAS:57102-42-8	CAS:10273-90-2
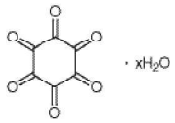	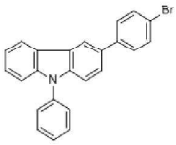	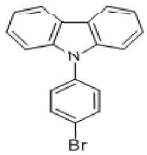	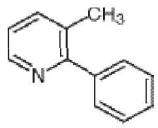
149. 4-(2-フェニル-1H-ベンゾイミダゾール-1-イル)フェニルボロン酸	150. 2,2',7,7'-テトラブロモ-9,9'-スピロビ[9H-フルオレン]	151. トリス(8-キノリノラト)アルミニウム (昇華精製品)	152. トリス(2-フェニルピリジナト)イリジウム(III) (昇華精製品)
4-(2-Phenyl-1H-benzimidazol-1-yl)phenylboronic Acid (contains varying amounts of Anhydride)	2,2',7,7'-Tetrabromo-9,9'-spirobi[9H-fluorene]	Tris(8-quinolinolato)aluminum (purified by sublimation)	Tris(2-phenylpyridinato) iridium(III) (purified by sublimation)
CAS:867044-33-5	CAS:128055-74-3	CAS:2085-33-8	CAS:94928-86-6
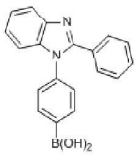	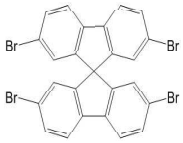	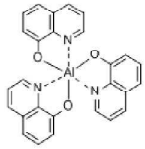	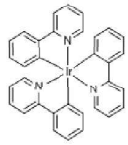
153. N,N'-ジフェニル-N,N'-ジ(m-トリル)ベンジジン (昇華精製品)	154. N,N'-ジ-1-ナフチル-N,N'-ジフェニルベンジジン (昇華精製品)	155. 4,4'-ビス(9H-カルバゾール-9-イル)ビフェニル (昇華精製品)	156. バソクプロイン (昇華精製品)
N,N'-Diphenyl-N,N'-di(m-tolyl)benzidine (purified by sublimation)	N,N'-Di-1-naphthyl-N,N'-diphenylbenzidine (purified by sublimation)	4,4'-Bis(9H-carbazol-9-yl)biphenyl (purified by sublimation)	Bathocuproine (purified by sublimation)
CAS:65181-78-4	CAS:123847-85-8	CAS:58328-31-7	CAS:4733-39-5
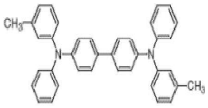	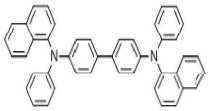	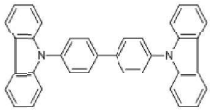	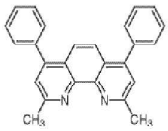
157. トリス[1-フェニルイソキノリン-C2,N]イリジウム(III) (昇華精製品)	158. FIRPIC [ビス(3,5-ジフルオロ-2-(2-ピリジルフェニル-(2-カルボキシピリジル)イリジウム(III)]	159. フラーレンC60	160. 3-(ビフェニル-4-イル)-5-(4-tert-ブチルフェニル)-4-フェニル-4H-1,2,4-トリアゾール
Tris[1-phenylisoquinoline-C2,N]iridium(III) (purified by sublimation)	bis(3,5-difluoro-2-(pyridin-2-yl)phenyl)(picolinoyloxy)iridium	Fullerene C60 (pure)	3-(Biphenyl-4-yl)-5-(4-tert-butylphenyl)-4-phenyl-4H-1,2,4-triazole
CAS:435293-93-9	CAS:376367-93-0	CAS:99685-96-8	CAS:150405-69-9
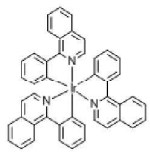		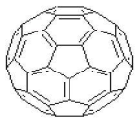	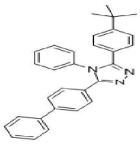

161. (8-キノリノラト)リチウム	162. バトフェナントロリン (昇華精製品)	163. 1,3-ビス[5-(4-tert-ブチルフェニル)-2-[1,3,4]オキサジアゾリル]ベンゼン	164. 1,3,5-トリス(1-フェニル-1H-ベンゾイミダゾール-2-イル)ベンゼン
(8-Quinolinolato)lithium	Bathophenanthroline (purified by sublimation)	1,3-Bis[5-(4-tert-butylphenyl)-2-[1,3,4]oxadiazolyl]benzene	1,3,5-Tris(1-phenyl-1H-benzimidazol-2-yl)benzene
CAS:850918-68-2	CAS:1662-01-7	CAS:138372-67-5	CAS:192198-85-9
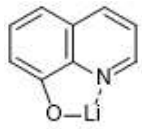	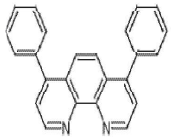	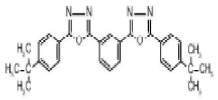	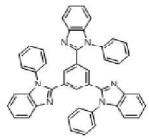
165. ビス（２－メチル－８－ヒドロキシキノリノール－Ｎ１，Ｏ８）－（１，１′－ビフェニル－４－水酸基）アルミニウム	166. 3,3'-ジ(9H-カルバゾール-9-イル)-1,1'-ビフェニル(昇華精製品)	167. N,N,N',N'-テトラキス(p-トリル)ベンジジン (昇華精製品)	168. N,N'-ジフェニル-N,N'-ジ(p-トリル)ベンジジン
Aluminum,([1,1'-biphenyl]-4-olato)bis(2-methyl-8-quinolinolato-kN1,kO8)- (9CI)	3,3'-Di(9H-carbazol-9-yl)-1,1'-biphenyl (purified by sublimation)	N,N,N',N'-Tetrakis(p-tolyl)benzidine (purified by sublimation)	N,N'-Diphenyl-N,N'-di(p-tolyl)benzidine
CAS:146162-54-1	CAS:342638-54-4	CAS:76185-65-4	CAS:20441-06-9
	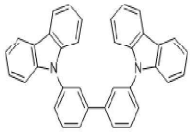	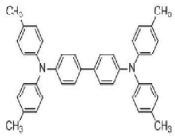	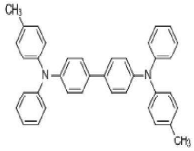
169. N,N'-ジ-2-ナフチル-N,N'-ジフェニルベンジジン	170. フタロシアニン (昇華精製品)	171. 2-メトキシフェニルボロン酸	172. 3-メトキシフェニルボロン酸
N,N'-Di-2-naphthyl-N,N'-diphenylbenzidine	Phthalocyanine (purified by sublimation)	2-Methoxyphenylboronic Acid (contains varying amounts of Anhydride)	3-Methoxyphenylboronic Acid (contains varying amounts of Anhydride)
CAS:139255-17-7	CAS:574-93-6	CAS:5720-06-9	CAS:10365-98-7
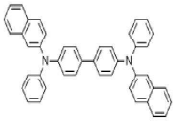	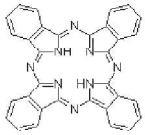	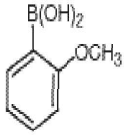	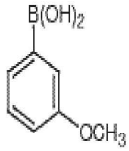
173. 4-メトキシフェニルボロン酸	174. 2-ヒドロキシフェニルボロン酸	175. 3-ヒドロキシフェニルボロン酸	176. 4-ヒドロキシフェニルボロン酸
4-Methoxyphenylboronic Acid (contains varying amounts of Anhydride)	2-Hydroxyphenylboronic Acid (contains varying amounts of Anhydride)	3-Hydroxyphenylboronic Acid (contains varying amounts of Anhydride)	4-Hydroxyphenylboronic Acid (contains varying amounts of Anhydride)
CAS:5720-07-0	CAS:89466-08-0	CAS:87199-18-6	CAS:71597-85-8
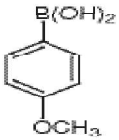	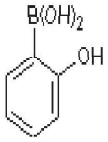	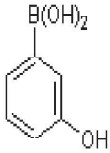	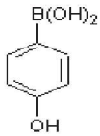
177. 2-(メトキシカルボニル)フェニルボロン酸	178. 3-(メトキシカルボニル)フェニルボロン酸	179. 4-(メトキシカルボニル)フェニルボロン酸	180. 2-カルボキシフェニルボロン酸
2-(Methoxycarbonyl)phenylboronic Acid (contains varying amounts of Anhydride)	3-(Methoxycarbonyl)phenylboronic Acid (contains varying amounts of Anhydride)	4-(Methoxycarbonyl)phenylboronic Acid (contains varying amounts of Anhydride)	2-Carboxyphenylboronic Acid (contains varying amounts of Anhydride)
CAS:374538-03-1	CAS:99769-19-4	CAS:99768-12-4	CAS:149105-19-1
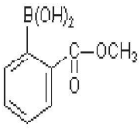	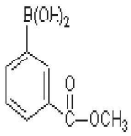	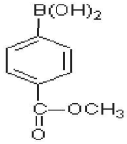	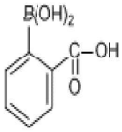

181. 3-カルボキシフェニルボロン酸	182. 4-カルボキシフェニルボロン酸	183. 2-ホルミルフェニルボロン酸	184. 3-ホルミルフェニルボロン酸
3-Carboxyphenylboronic Acid (contains varying amounts of Anhydride)	4-Carboxyphenylboronic Acid (contains varying amounts of Anhydride)	2-Formylphenylboronic Acid (contains varying amounts of Anhydride)	3-Formylphenylboronic Acid (contains varying amounts of Anhydride)
CAS:25487-66-5	CAS:14047-29-1	CAS:40138-16-7	CAS:87199-16-4
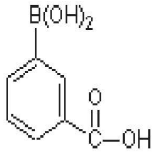	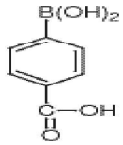	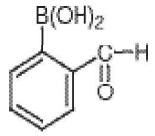	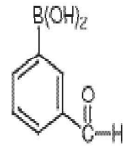
185. 4-ホルミルフェニルボロン酸	186. 2-シアノフェニルボロン酸	187. 3-シアノフェニルボロン酸	188. 4-シアノフェニルボロン酸
4-Formylphenylboronic Acid (contains varying amounts of Anhydride)	2-Cyanophenylboronic Acid (contains varying amounts of Anhydride)	3-Cyanophenylboronic Acid (contains varying amounts of Anhydride)	4-Cyanophenylboronic Acid (contains varying amounts of Anhydride)
CAS:87199-17-5	CAS:138642-62-3	CAS:150255-96-2	CAS:126747-14-6
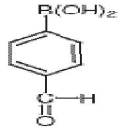	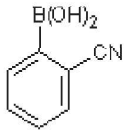	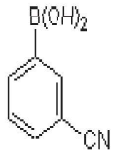	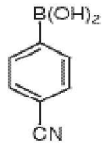
189. 3-ピリジルボロン酸	190. 2-チオフェンボロン酸	191. 3-チオフェンボロン酸	192. 5-ブロモ-2-チオフェンボロン酸
3-Pyridylboronic Acid (contains varying amounts of Anhydride)	2-Thiopheneboronic Acid (contains varying amounts of Anhydride)	3-Thiopheneboronic Acid (contains varying amounts of Anhydride)	5-Bromothiophene-2-boronic acid
CAS:1692-25-7	CAS:6165-68-0	CAS:6165-69-1	CAS:162607-17-2
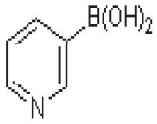	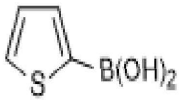	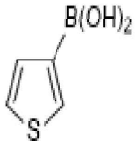	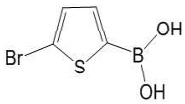
193. 4-(4,4,5,5-テトラメチル-1,3,2-ジオキサボロラン-2-イル)ベンズアルデヒド	194. 2-(4,4,5,5-テトラメチル-1,3,2-ジオキサボロラン-2-イル)安息香酸メチル	195. 3-(4,4,5,5-テトラメチル-1,3,2-ジオキサボロラン-2-イル)安息香酸メチル	196. 4-(4,4,5,5-テトラメチル-1,3,2-ジオキサボロラン-2-イル)安息香酸メチル
4-(4,4,5,5-Tetramethyl-1,3,2-dioxaborolan-2-yl)benzaldehyde	Methyl 2-(4,4,5,5-Tetramethyl-1,3,2-dioxaborolan-2-yl)benzoate	Methyl 3-(4,4,5,5-Tetramethyl-1,3,2-dioxaborolan-2-yl)benzoate	Methyl 4-(4,4,5,5-Tetramethyl-1,3,2-dioxaborolan-2-yl)benzoate
CAS:128376-64-7	CAS:653589-95-8	CAS:480425-35-2	CAS:171364-80-0
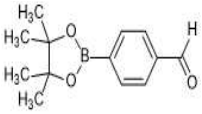	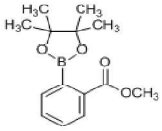	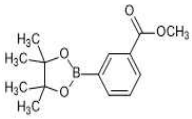	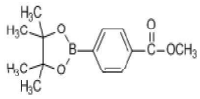
197.. 3-(4,4,5,5-テトラメチル-1,3,2-ジオキサボロラン-2-イル)安息香酸	198. 4-(4,4,5,5-テトラメチル-1,3,2-ジオキサボロラン-2-イル)安息香酸	199. 3-(4,4,5,5-テトラメチル-1,3,2-ジオキサボロラン-2-イル)安息香酸	200. 4-(4,4,5,5-テトラメチル-1,3,2-ジオキサボロラン-2-イル)安息香酸
3-(4,4,5,5-Tetramethyl-1,3,2-dioxaborolan-2-yl)benzoic Acid	4-(4,4,5,5-Tetramethyl-1,3,2-dioxaborolan-2-yl)benzoic Acid	3-(4,4,5,5-Tetramethyl-1,3,2-dioxaborolan-2-yl)benzoic Acid	4-(4,4,5,5-Tetramethyl-1,3,2-dioxaborolan-2-yl)benzoic Acid
CAS:269409-73-6	CAS:180516-87-4	CAS:269409-73-6	CAS:180516-87-4
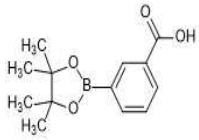	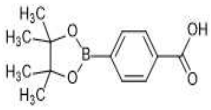	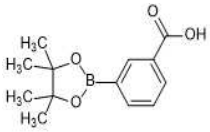	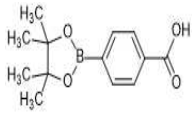

201. 4-(4,4,5,5-テトラメチル-1,3,2-ジオキサボロラン-2-イル)アニリン	202. 4,4,5,5-テトラメチル-2-(2-ニトロフェニル)-1,3,2-ジオキサボロラン	203. 3-(4,4,5,5-テトラメチル-1,3,2-ジオキサボロラン-2-イル)ニトロベンゼン	204. 4,4,5,5-テトラメチル-2-(4-ニトロフェニル)-1,3,2-ジオキサボロラン
4-(4,4,5,5-Tetramethyl-1,3,2-dioxaborolan-2-yl)aniline	4,4,5,5-Tetramethyl-2-(2-nitrophenyl)-1,3,2-dioxaborolane	3-Nitrobenzeneboronic acid pinacol ester	4,4,5,5-Tetramethyl-2-(4-nitrophenyl)-1,3,2-dioxaborolane
CAS:214360-73-3	CAS:190788-59-1	CAS:68716-48-3	CAS:171364-83-3
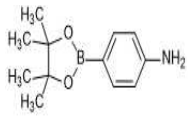	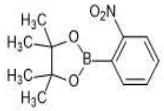	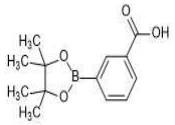	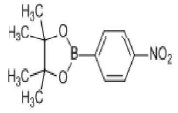
205. 2-(4,4,5,5-テトラメチル-1,3,2-ジオキサボロラン-2-イル)フェノール	206. 3-(4,4,5,5-テトラメチル-1,3,2-ジオキサボロラン-2-イル)フェノール	207. 4-(4,4,5,5-テトラメチル-1,3,2-ジオキサボロラン-2-イル)フェノール	208. 2-(2-シアノフェニル)-5,5-ジメチル-1,3,2-ジオキサボリナン
2-(4,4,5,5-Tetramethyl-1,3,2-dioxaborolan-2-yl)phenol	3-(4,4,5,5-Tetramethyl-1,3,2-dioxaborolan-2-yl)phenol	4-(4,4,5,5-Tetramethyl-1,3,2-dioxaborolan-2-yl)phenol	2-(2-Cyanophenyl)-5,5-dimethyl-1,3,2-dioxaborinane (This product is only available in Japan.)
CAS:269409-97-4	CAS:214360-76-6	CAS:269409-70-3	CAS:214360-47-1
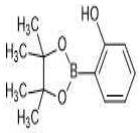	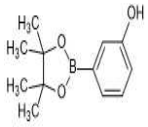	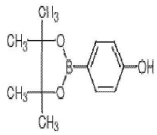	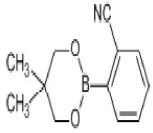
209. 2-(2-シアノフェニル)-4,4,5,5-テトラメチル-1,3,2-ジオキサボロラン	210. 3 (フェニトリニトリニトリニトリニウム)	211. 4-(4,4,5,5-テトラメチル-1,3,2-ジオキサボロラン-2-イル)ベンゾニトリル	212. 2-(4,4,5,5-テトラメチル-1,3,2-ジオキサボロラン-2-イル)チオフェン
2-(2-Cyanophenyl)-4,4,5,5-tetramethyl-1,3,2-dioxaborolane (This product is only available in	3-Cyanophenylboronic acid pinacol ester	4-(4,4,5,5-Tetramethyl-1,3,2-dioxaborolan-2-yl)benzonitrile	2-(4,4,5,5-Tetramethyl-1,3,2-dioxaborolan-2-yl)thiophene
CAS:214360-48-2	CAS:214360-46-0	CAS:171364-82-2	CAS:193978-23-3
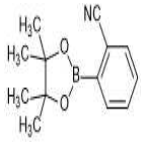	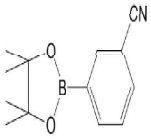	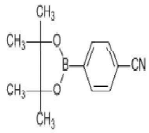	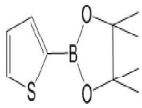
213. 3-(4,4,5,5-テトラメチル-1,3,2-ジオキサボロラン-2-イル)ピリジン	214. 2-メトキシ-5-(4,4,5,5-テトラメチル-1,3,2-ジオキサボロラン-2-イル)ピリジン	215. 4'-ブロモ-4-ビフェニルボロン酸	216. 4,4'-ビフェニルジボロン酸
3-(4,4,5,5-Tetramethyl-1,3,2-dioxaborolan-2-yl)pyridine	2-Methoxy-5-(4,4,5,5-tetramethyl-1,3,2-dioxaborolan-2-yl)pyridine	4'-Bromo-4-biphenylboronic Acid (contains varying amounts of Anhydride)	4,4'-Biphenyldiboronic Acid
CAS:329214-79-1	CAS:445264-61-9	CAS:480996-05-2	CAS:4151-80-8
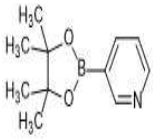	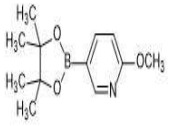	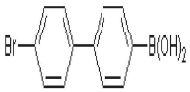	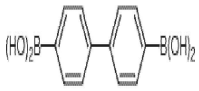
217. 1-ナフタレンボロン酸	218. 2-ナフタレンボロン酸	219. 9-フェナントレンボロン酸	220. 1-ピレンボロン酸
1-Naphthaleneboronic Acid (contains varying amounts of Anhydride)	2-Naphthaleneboronic Acid (contains varying amounts of Anhydride)	9-Phenanthreneboronic Acid (contains varying amounts of Anhydride)	1-Pyreneboronic Acid (contains varying amounts of Anhydride)
CAS:13922-41-3	CAS:32316-92-0	CAS:68572-87-2	CAS:164461-18-1
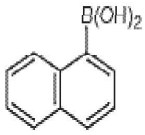	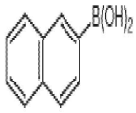	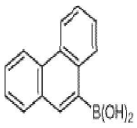	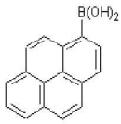

221. 5-クロロ-2-チオフェンボロン酸	222. 5-メチル-2-チオフェンボロン酸	223. 5-ホルミル-2-チオフェンボロン酸	224. 9,9-ジメチルフルオレン-2-ボロン酸
5-Chloro-2-thiopheneboronic Acid (contains varying amounts of Anhydride)	5-Methyl-2-thiopheneboronic Acid (contains varying amounts of Anhydride)	5-Formyl-2-thiopheneboronic Acid (contains varying amounts of Anhydride)	9,9-Dimethylfluoren-2-boronic Acid (contains varying amounts of Anhydride)
CAS:162607-18-3	CAS:162607-20-7	CAS:4347-33-5	CAS:333432-28-3
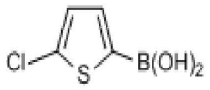	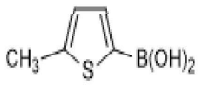	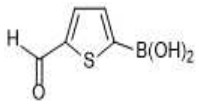	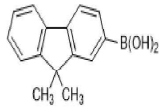
225. ビス(イソチオシアナト)ビス(2,2'-ビピリジル-4,4'-ジカルボキシラト)ルテニウム(II)	226. ビス(テトラブチルアンモニウム)二水素ビス(イソチオシアナト)ビス(2,2'-ビピリジル-4,4'-ジカルボキシラト)ルテニウム(II)	227. ビス(イソチオシアナト)(2,2'-ビピリジル-4,4'-ジカルボキシラト)(4,4'-ジノニル-2,2'-ビピリジル)ルテニウム(II)	228. 2,2',7,7'-テトラキス[N,N-ジ-P-メトキシフェニルアミノ]-9,9'-スピロビフルオレン
Bis(isothiocyanato)bis(2,2'-bipyridyl-4,4'-dicarboxylato)ruthenium(II)	Bis(tetrabutylammonium) Dihydrogen Bis(isothiocyanato)bis(2,2'-	Bis(isothiocyanato)(2,2'-bipyridyl-4,4'-dicarboxylato)(4,4'-dinonyl-2,2'-bipyridyl)ruthenium(II)	2,2',7,7'-Tetrakis[N,N-di(4-methoxyphenyl)amino]-9,9'-spirobifluorene
CAS:141460-19-7	CAS:207347-46-4	CAS:502693-09-6	CAS:207739-72-8
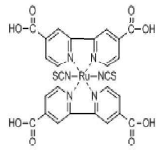	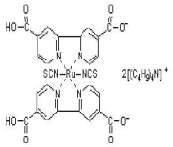	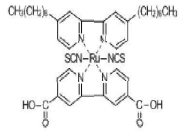	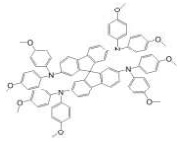
229. 4-tert-ブチルピリジン	230. 4,4'-ジ-tert-ブチル-2,2'-ビピリジル	231. 4,4'-ジブロモ-2,2'-ビピリジル	232. 4，4−ジクロリド−2，2−ジピリジン
4-tert-Butylpyridine	4,4'-Di-tert-butyl-2,2'-bipyridyl	4,4'-Dibromo-2,2'-bipyridyl	4,4'-Dichloro-2,2'-bipyridine
CAS:3978-81-2	CAS:72914-19-3	CAS:18511-71-2	CAS:1762-41-0
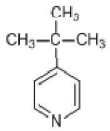	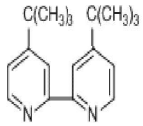	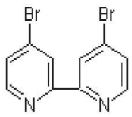	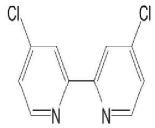
233. 4,4'-ジメチル-2,2'-ビピリジル	234. 2,2'-ビピリジン-4,4'-ジカルボン酸	235. 4,4'-ジノニル-2,2'-ビピリジル	236. 4，4′−二（1−オクチルノニルチル）−2，2′−ジピリジン
4,4'-Dimethyl-2,2'-bipyridyl	2,2'-Bipyridine-4,4'-dicarboxylic Acid	4,4'-Dinonyl-2,2'-bipyridyl	4,4'-Bis(1-octylnonyl)-2,2'-bipyridine
CAS:1134-35-6	CAS:6813-38-3	CAS:142646-58-0	CAS:258262-75-8
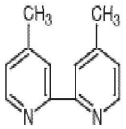	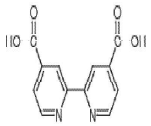	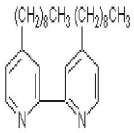	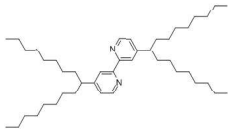
237. 4,4'-ビス(ヒドロキシメチル)-2,2'-ビピリジン	238. 1,5,2,4-ジオキサジチアン2,2,4,4-テトラオキシド	239. リチウムビスオキサレ-トボラ-ト	240. 1,3,2-ジオキサチオラン2-オキシド
4,4'-Bis(hydroxymethyl)-2,2'-bipyridine	1,5,2,4-dioxadithiane-2,2,4,4-tetraoxide	Lithium bis(oxalate)borate	1,3,2-Dioxathiolane 2-Oxide
CAS:109073-77-0	CAS:99591-74-9	CAS:244761-29-3	CAS:3741-38-6
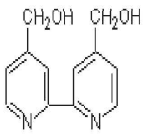	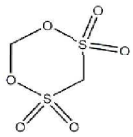	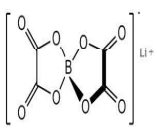	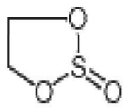

241. 1,3,2-ジオキサチオラン2,2-ジオキシド	242. 4-ビニル-1,3-ジオキソラン-2-オン	243. 1,3,2-ジオキサチアン2-オキシド	244. 1,3,2-ジオキサチアン2,2-ジオキシド
1,3,2-Dioxathiolane 2,2-Dioxide	4-Vinyl-1,3-dioxolan-2-one	1,3,2-Dioxathiane 2-Oxide	1,3-Propanediol cyclic sulfate
CAS:1072-53-3	CAS:4427-96-7	CAS:4176-55-0	CAS:1073-05-8
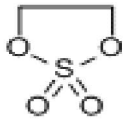	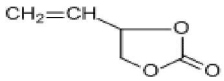	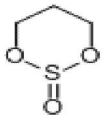	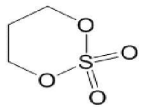
245. 4-フルオロ-1,3-ジオキソラン-2-オン	246. 4-メチル亜硫酸亜エチル	247. 4-メチル-1,3,2-ジオキサチオラン 2,2-ジオキシド	248. トリス(トリメチルシリル)ボラート
4-Fluoro-1,3-dioxolan-2-one	4-methye-1,3,2-dioxathio lane-2-oxide	Propane 1,2-Cyclic suefate	Tris(trimethylsilyl) Borate
CAS:114435-02-8	CAS:40811-14-1	CAS:5689-83-8	CAS:4325-85-3
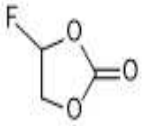	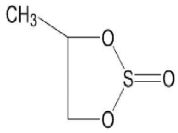	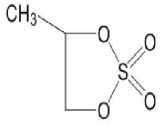	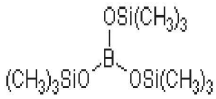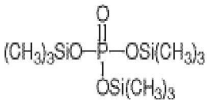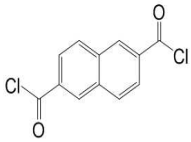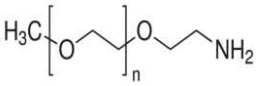
249. りん酸トリス(トリメチルシリル)	250. 二塩化ナフタレン-2,6-ジカルボニル	251. メトキシポリエチレングリコールアミン	
Tris(trimethylsilyl) Phosphate	v naphthalene-2,6-dicarbonyl dichloride	Methoxypolyethylene glycol amine	
CAS:10497-05-9	CAS:2351-36-2	CAS:80506-64-5